

Prioritization Exercise Results

The Grand Island Area Metropolitan Planning Organization (GIAMPO) hosted an online project prioritization exercise from Monday, September 14 through Monday, September 28 for input on regional priorities for fiscally constrained roadway, bicycle and pedestrian, and transit projects to include in the 2045 Long Range Transportation Plan (LRTP). GIAMPO received a total of 669 responses through the exercise website. The following sections summarize the results from this public input activity.

Roadway Projects

GIAMPO received **231** roadway project ranking responses through the website. The public's first choice among the proposed roadway projects was the US-281 Intersection Improvements, followed by the Broadwell Avenue Widening & Extension project, which tied for second and third choice.

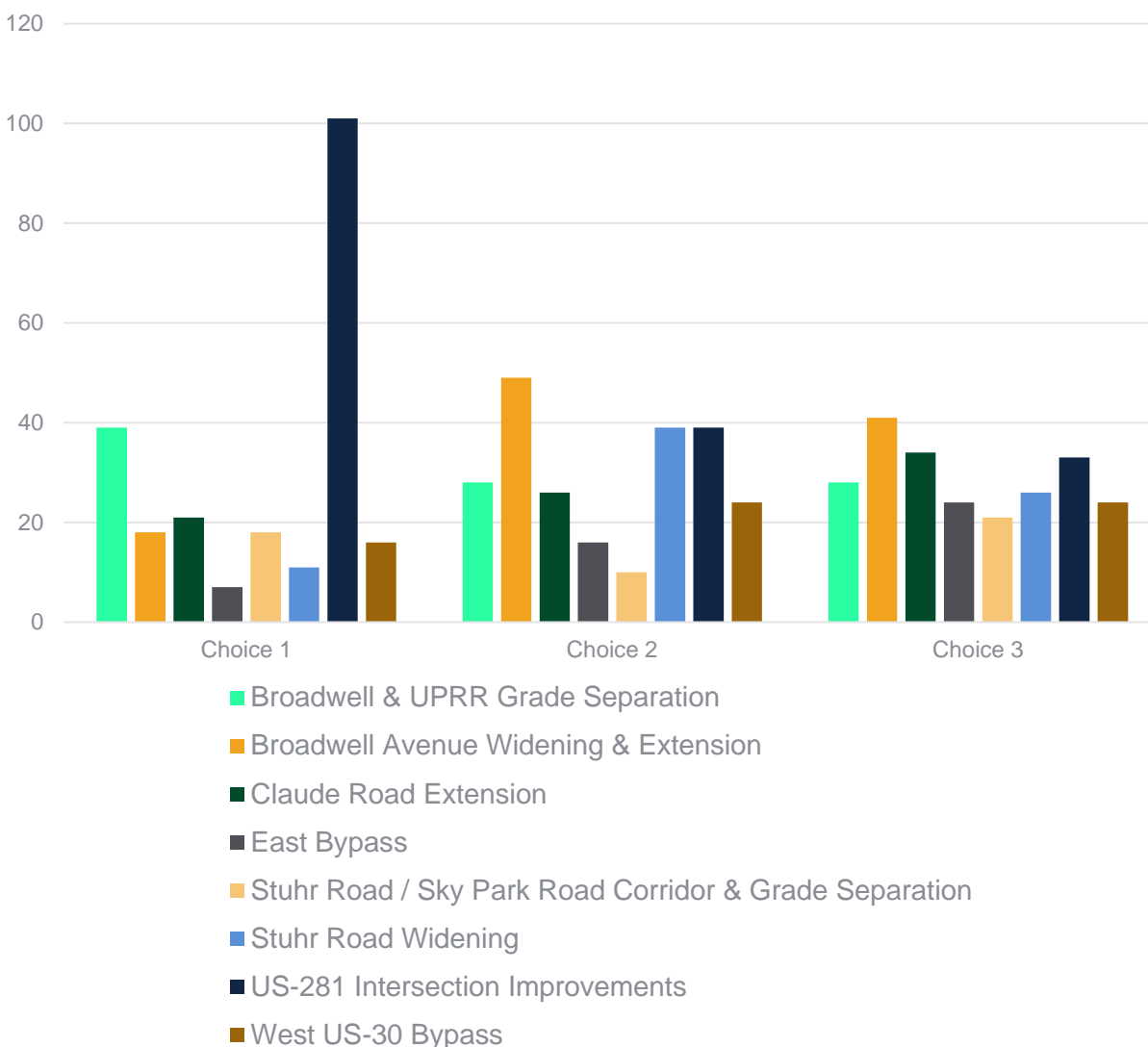

All roadway projects were then analyzed using weighted scores, resulting in the following overall project ranking:

1. US-281 Intersection Improvements
2. Tied: Broadwell & UPRR Grade Separation; Broadwell Avenue Widening & Extension
3. Stuhr Road Widening
4. Claude Road Extension
5. West US-30 Bypass
6. Stuhr Road / Sky Park Road Corridor & Grade Separation
7. East Bypass

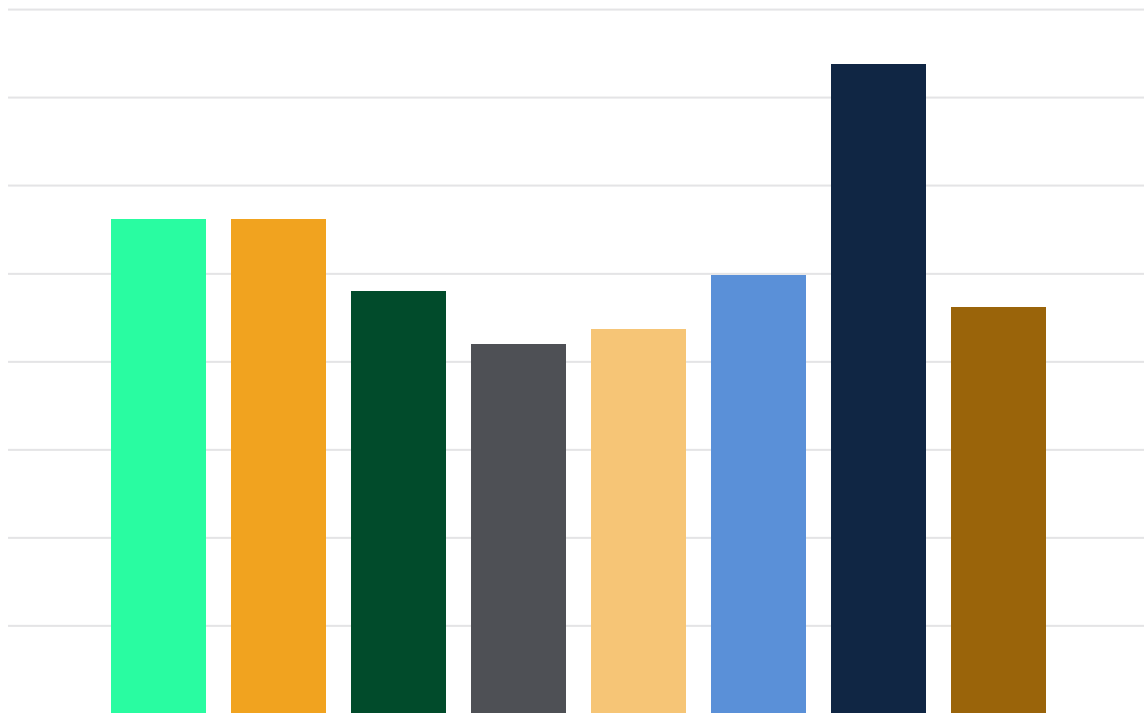

- Broadwell & UPRR Grade Separation
- Broadwell Avenue Widening & Extension
- Claude Road Extension
- East Bypass
- Stuhr Road / Sky Park Road Corridor & Grade Separation
- Stuhr Road Widening
- US-281 Intersection Improvements
- West US-30 Bypass

Bicycle and Pedestrian Projects

GIAMPO received **211** bicycle and pedestrian ranking responses through the website. The public's first choice among the proposed bicycle and pedestrian projects was the North Broadwell Avenue Trail, followed by the US-281 South Trail project and then the Stolley Park Trail project and US-281 South Trail project, which tied for third choice.

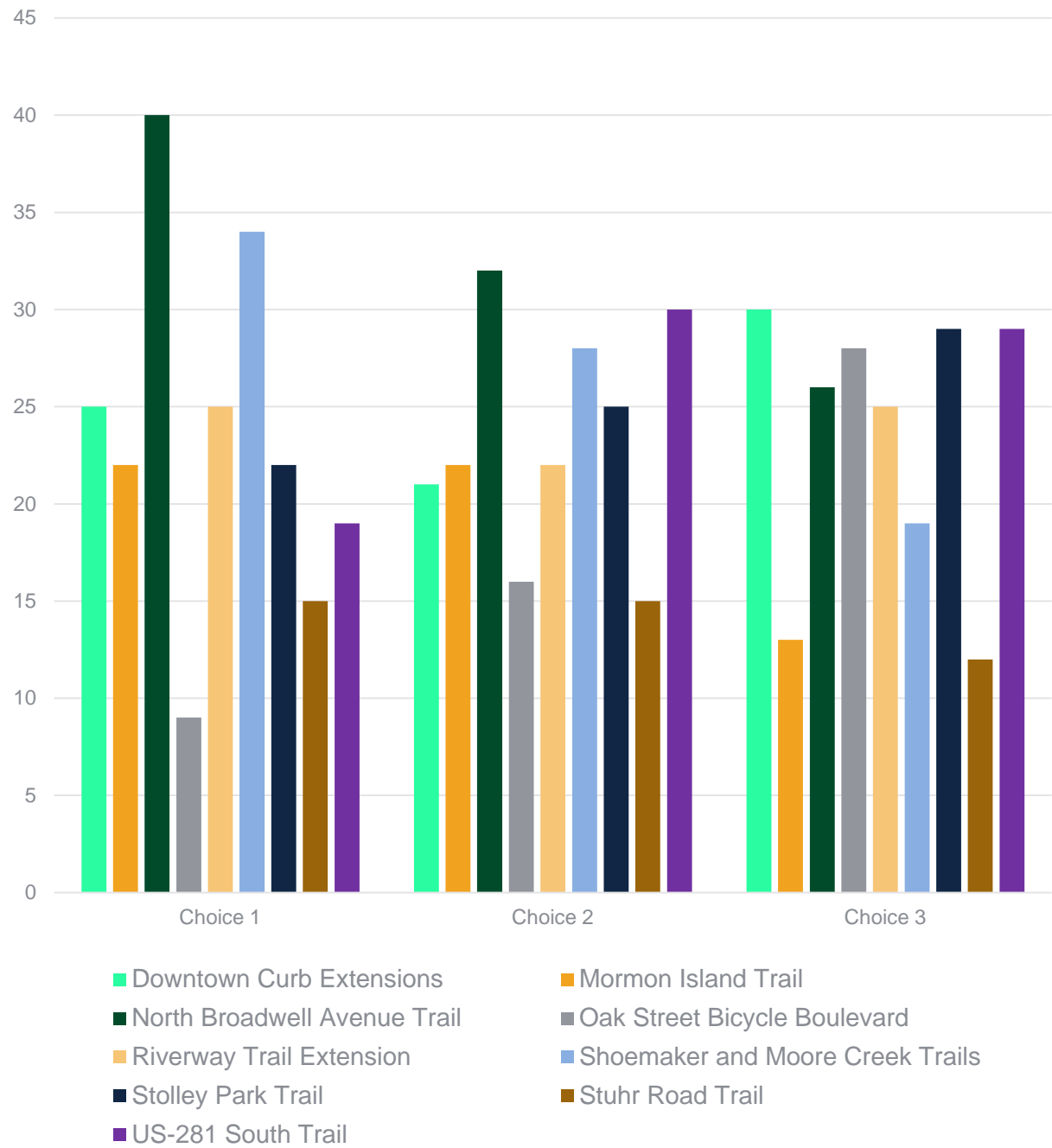

All bicycle and pedestrian projects were then analyzed using weighted scores, resulting in the following overall project ranking:

1. North Broadwell Avenue Trail
2. Shoemaker and Moore Creek Trails
3. US-281 South Trail
4. Stolley Park Trail
5. Riverway Trail Extension
6. Downtown Curb Extensions
7. Mormon Island Trail
8. Stuhr Road Trail
9. Oak Street Bicycle Boulevard

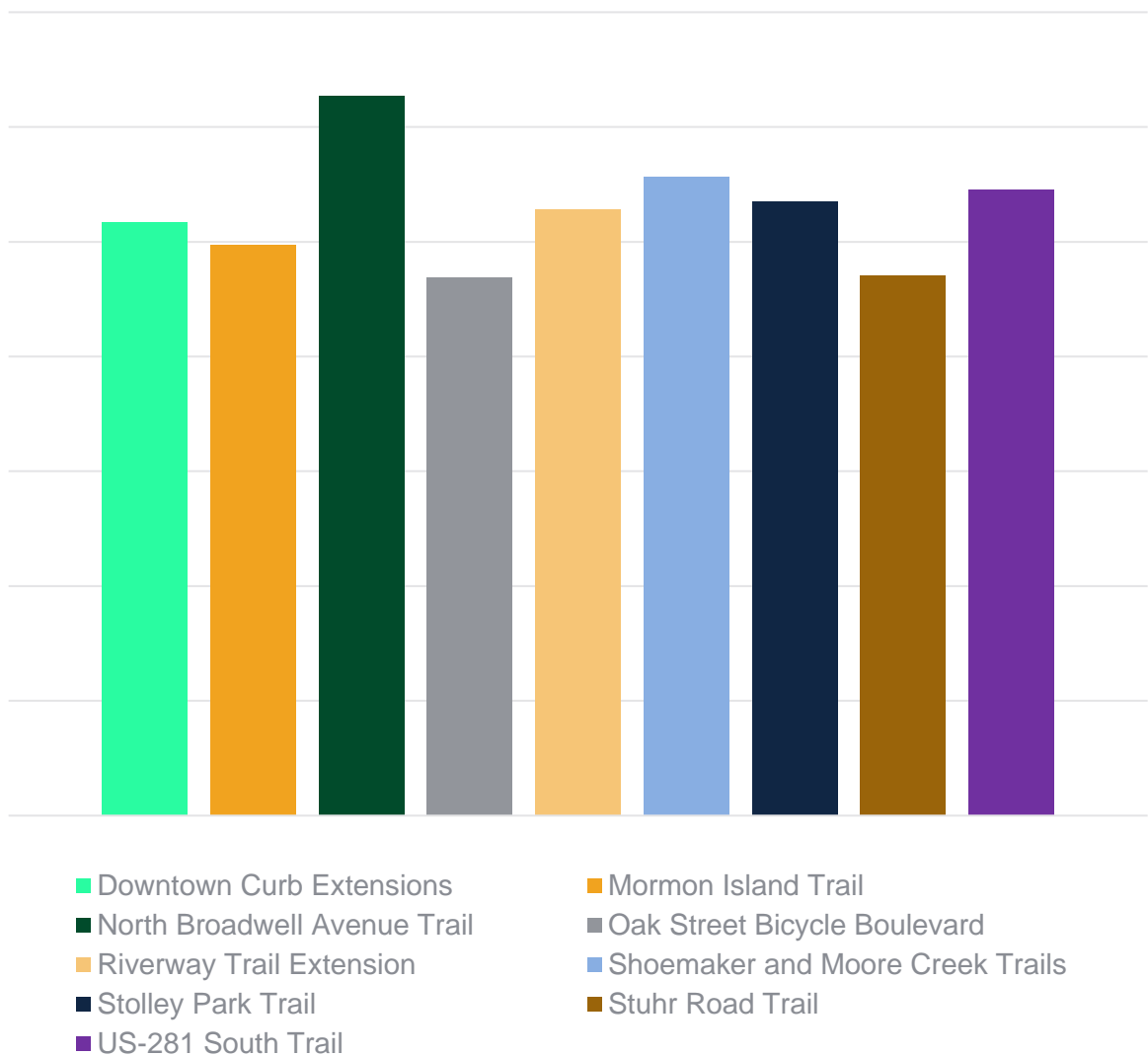

Transit Projects

GIAMPO received **227** transit ranking responses through the website. The public's first choice among the proposed transit projects was Enhancements to Transit Service, followed by Continued Replacement and Maintenance of Transit Vehicles and then a New Transit Operations Building.

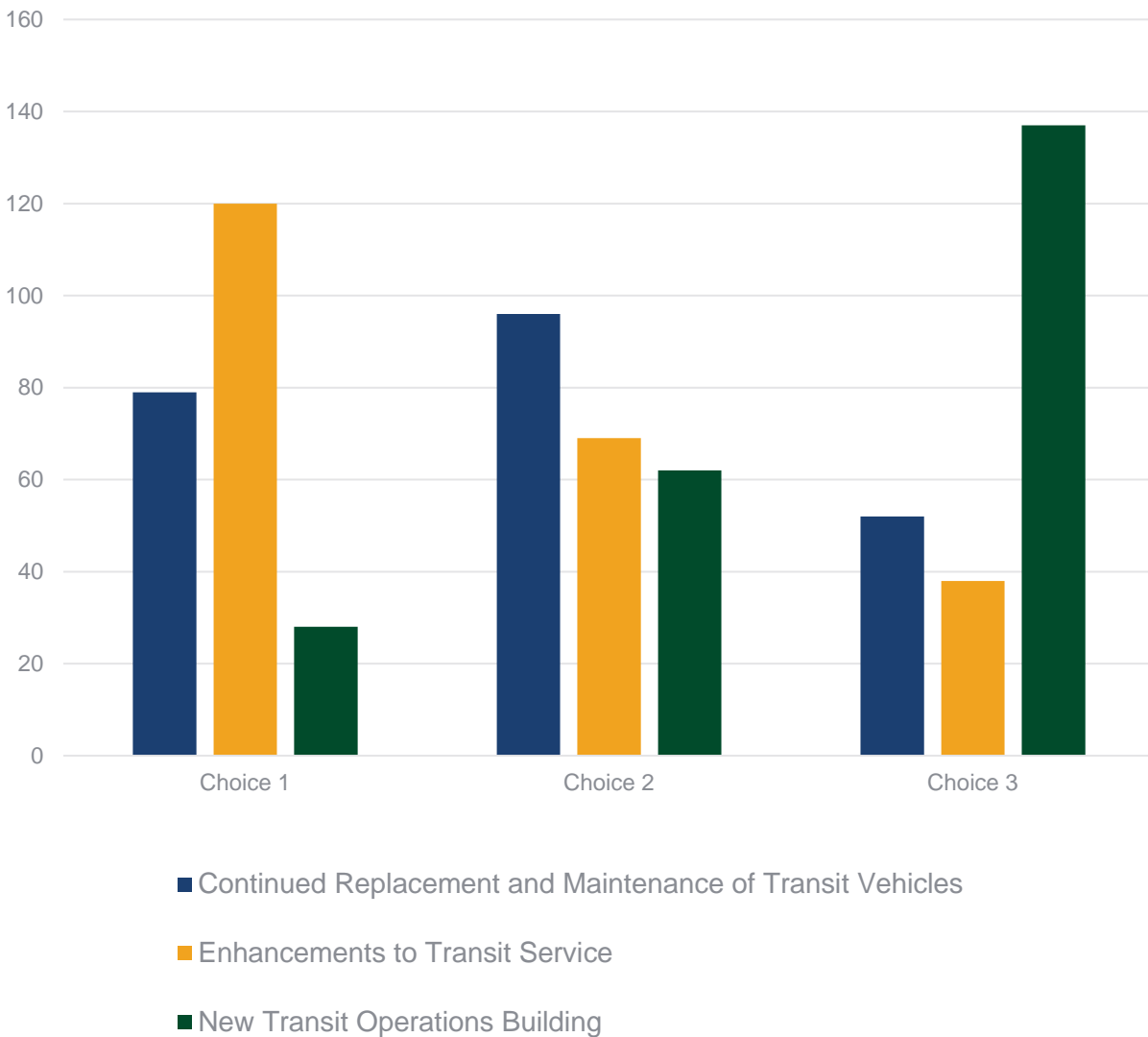

Appendix: Roadway Project Maps

See following pages.



BROADWELL AND UPPR GRADE SEPARATION

PROJECT

Broadwell Ave N

2nd St W

Anna St W

Adams St S

Sylvan St

Cedar St S

Fonner Park Rd E



Broadwell Ave N

BROADWELL AVENUE WIDENING & EXTENSION

— PROJECT

2nd St W

Anna St W

Cedar St S

Adams St S

Sylvan St

Fonner Park Rd E



Capital Ave W

Webb Rd N

13th St W

Claude Road (Under Construction)

Old Potash Hwy W



CLAUDE ROAD EXTENSION

 PROJECT



EAST BYPASS

— PROJECT

Old Potsah Hwy W

2nd St W



Broadwell Ave N

Sky Park Rd



Stolley Park Rd E



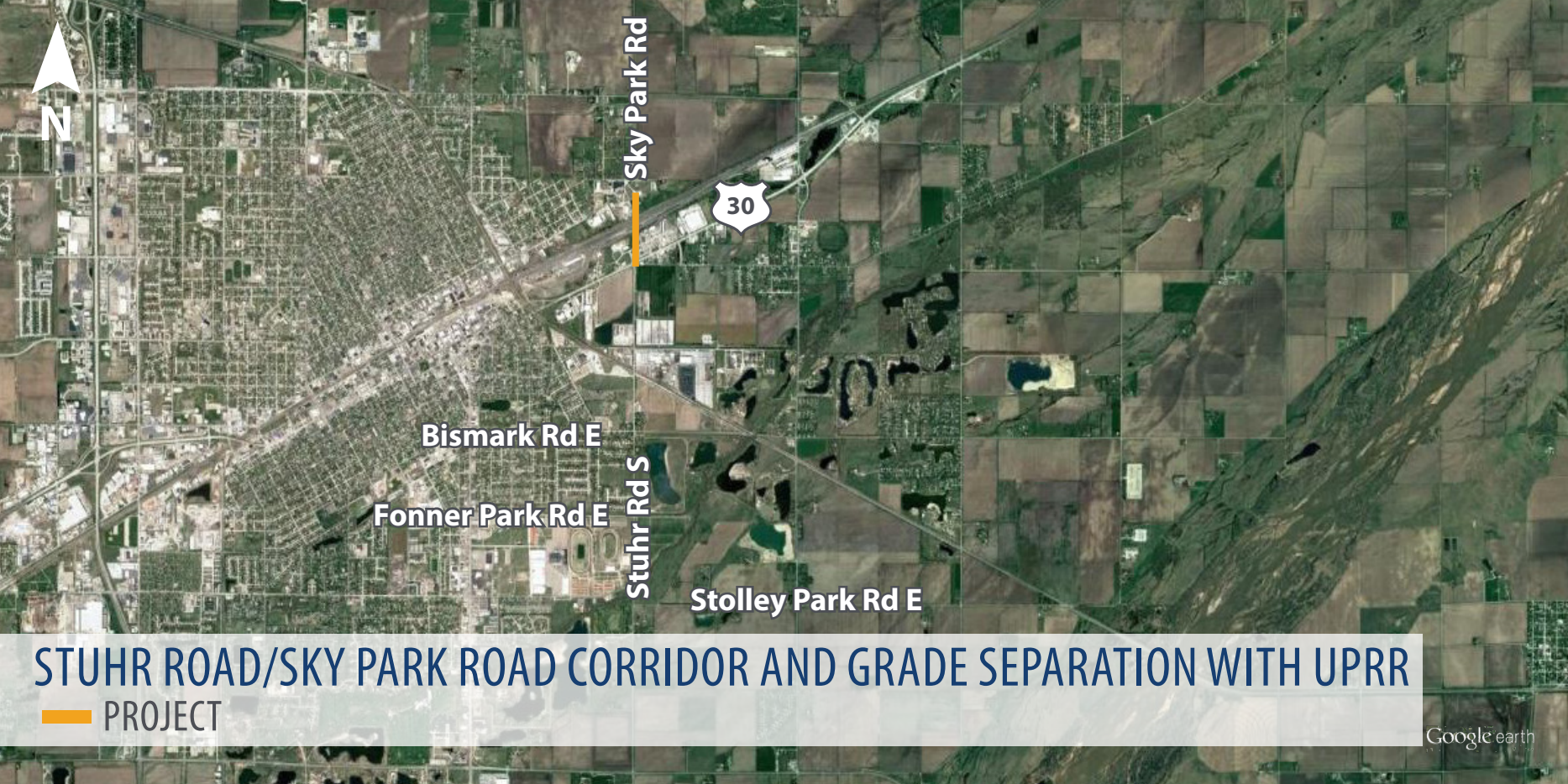

STUHR ROAD/SKY PARK ROAD CORRIDOR AND GRADE SEPARATION WITH UPRR

— PROJECT



Bismark Rd E

Fonner Park Rd E

Stolley Park Rd E

Stuhr Rd S



STUHR ROAD WIDENING

PROJECT



2

US-281 INTERSECTION IMPROVEMENTS

PROJECT

Capital Ave W

Webb Rd N

Broadwell Ave N

13th St W

Old Potash Hwy W





Old Potash Hwy W

70th Rd S

Husker Hwy

30

Schimmer Dr W

Engelman Rd S

WEST US-30 BYPASS

— PROJECT

Committed

Future

Appendix: Bicycle and Pedestrian Project Maps

See following pages.



Broadwell Ave N

Clark St N

Oak St N

4th St W

1st St W



DOWNTOWN CURB EXTENSIONS

— PROJECT AREA



MORMON ISLAND TRAIL

— PROJECT

Schimmer Dr E

Wildwood Dr W

North Rd S

Locust St S





2

Capital Ave W

Saint Paul Rd

Broadwell Ave N

30

2nd St W

NORTH BROADWELL AVENUE TRAIL

PROJECT



Capital Ave E

Broadwell Ave N

Clark St N

Oak St N

4th St W



OAK STREET BICYCLE BOULEVARD

— PROJECT



Stolley Park Rd E

E Husker Hwy

Locust St S

Schimmer Dr E

Gunbarrel Rd S

RIVERWAY TRAIL EXTENSION

— PROJECT



Old Potash Rd

Stolley Park Rd W



Webb Rd S

Husker Hwy



SHOEMAKER AND MOORE CREEK TRAILS

— PROJECT



STOLLEY PARK TRAIL

— PROJECT

Stolley Park Rd W

Locust St S

Stuhr Rd S

E Husker Hwy

30

281



30

Swift Rd E

STUHR ROAD TRAIL

PROJECT

Locust St S

Stuhr Rd S

E Husker Hwy



US-281 SOUTH TRAIL

— PROJECT

Schimmer Dr E

Wildwood Dr W

North Rd S

Locust St S

